

PLAN SHOWING THE RESIDENTIAL BUILDING IN DOOR NO. 9, 7TH STREET, SOWRASTRA NAGAR, CHOLAIMEDU, MADRAS. 600094. T.S. NO. 97/3
 BLOCK NO. 18 PUIYUR, VILLAGE. (SCALE: 1"=4'-0"=1:100)

AREA STATEMENT

(1) PLOT AREA	1012.5 SFT	94.70 ^m ²
(2) PLINTH AREA IN G.F.	534 SFT	49.64 ^m ²
(3) PLINTH AREA IN F.F.	576 SFT	53.44 ^m ²
(4) OPEN SPACE AREA	485 SFT	45.04 ^m ²

(1) D - DOOR	3'-6" x 7'-0"	107 x 213
(2) D1 - DOOR	3'-3" x 7'-6"	100 x 213
(3) D2 - DOOR	2'-6" x 7'-0"	76 x 213
(4) W - WINDOW	4'-6" x 4'-6"	122 x 137
(5) W1 - WINDOW	4'-0" x 4'-0"	122 x 122
(6) W2 - WINDOW	4'-0" x 3'-0"	122 x 90
(7) V - VENTILATOR	2'-0" x 2'-6"	60 x 60

- (1) PROPOSED
- (2) ROAD
- (3) BOUNDARY
- (4) EXISTING

R. Renuka Devi

(OWNER)

V. Selvarengar

V. SELVARENGAR, I.C.E.
 LICENSED ENGINEER CL. No. 23,
 CORPORATION OF MADRAS,
 OFF. NO. 2 NORTH USMAN ROAD,
 T. NAGAR, MADRAS-600 017.

(LICENSED SURVEYOR)

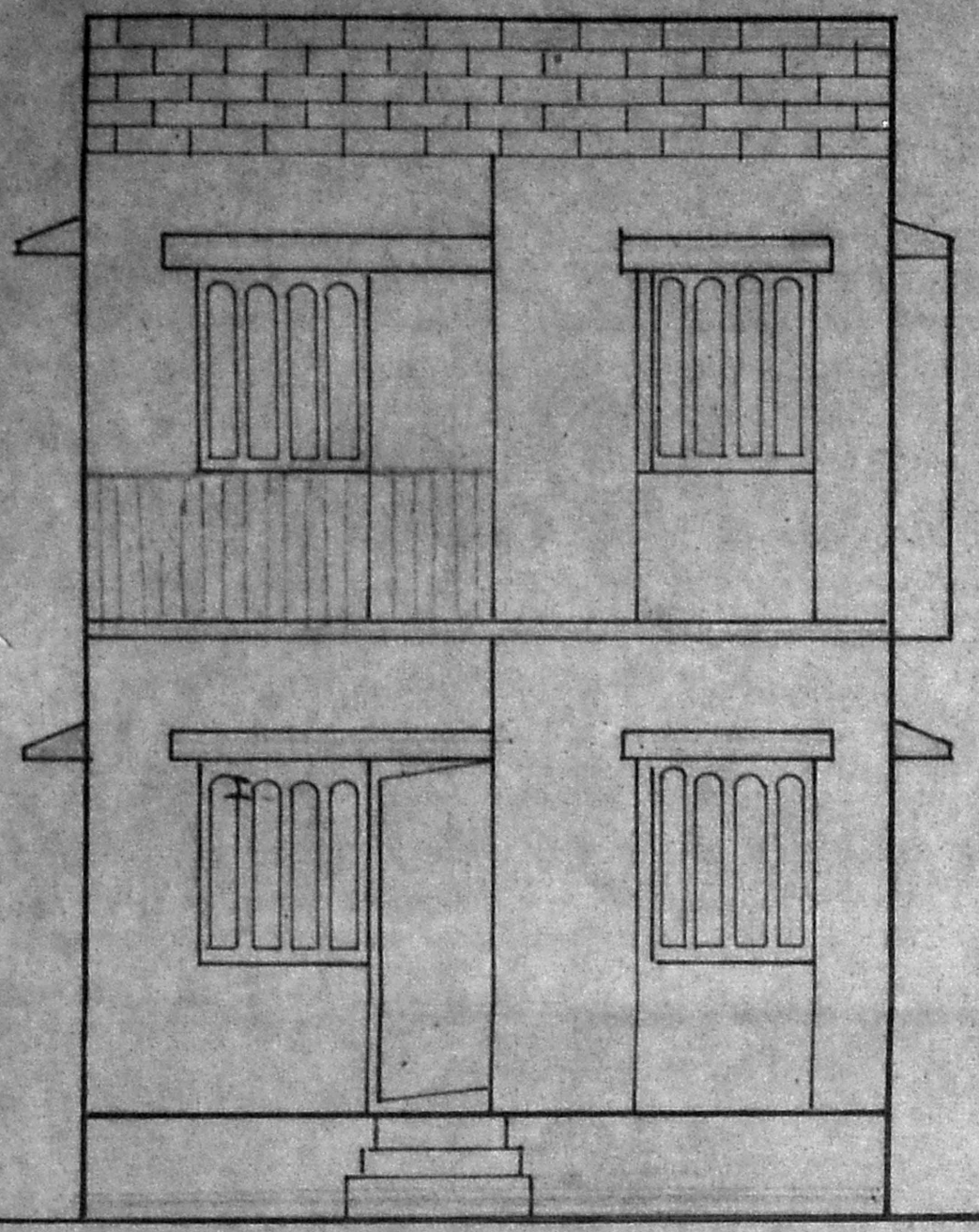

ELEVATION

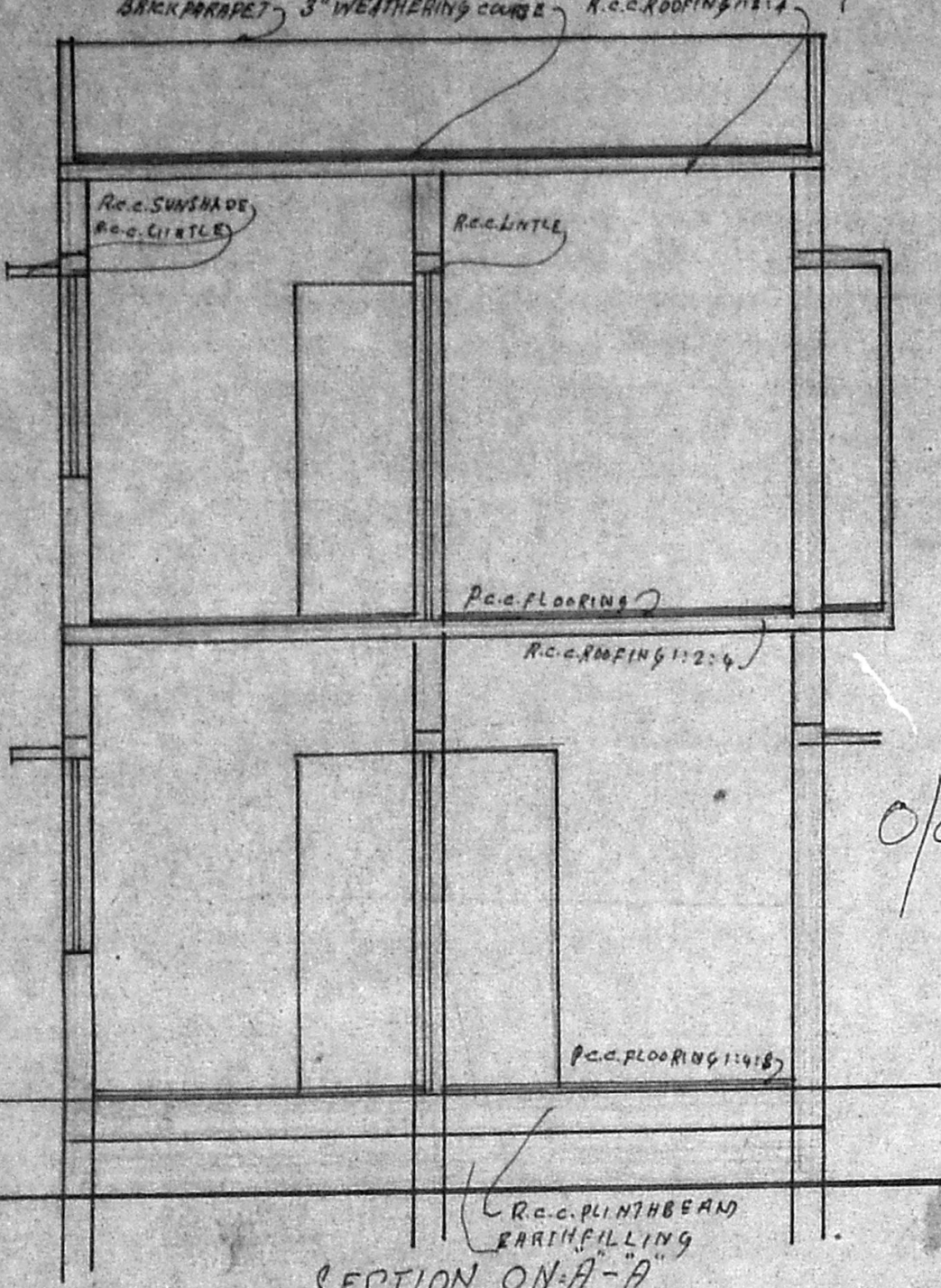

SECTION ON-A-A

Planning Permit No. A/16252/147/94
APPROVED
 SUBJECT TO THE CONDITIONS IN THIS OFFICE ORDER.
 No. A/26402/93 Dated 6.6.94
 FOR MEMORANDUM SECRETARY
 MADRAS MUNICIPAL CORPORATION
 DEVELOPMENT AUTHORITY
 MADRAS 600 008.

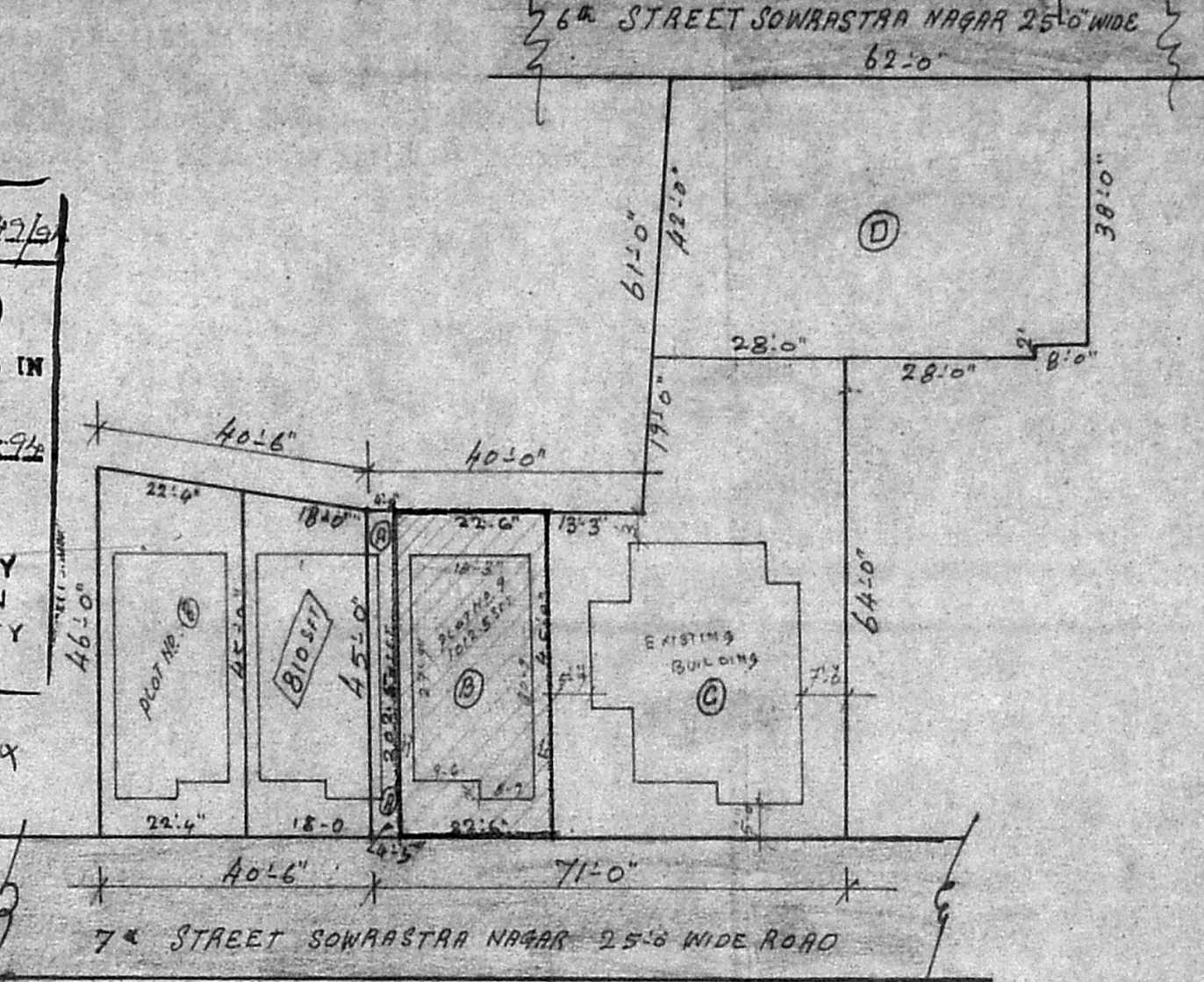

SUB-DIVISION CUM RESIDUARY PLOT DETAILS
 (SCALE: 1"=100')

(1) PLOT (A)	202.5 SFT	19.04 ^m ²
(2) PLOT (B)	1012.5 SFT	94.04 ^m ²
(3) PLOT (C)	2470 SFT	229.54 ^m ²
(4) PLOT (D)	2567 SFT	238.94 ^m ²
TOTAL AREA	6252 SFT	581.54^m²

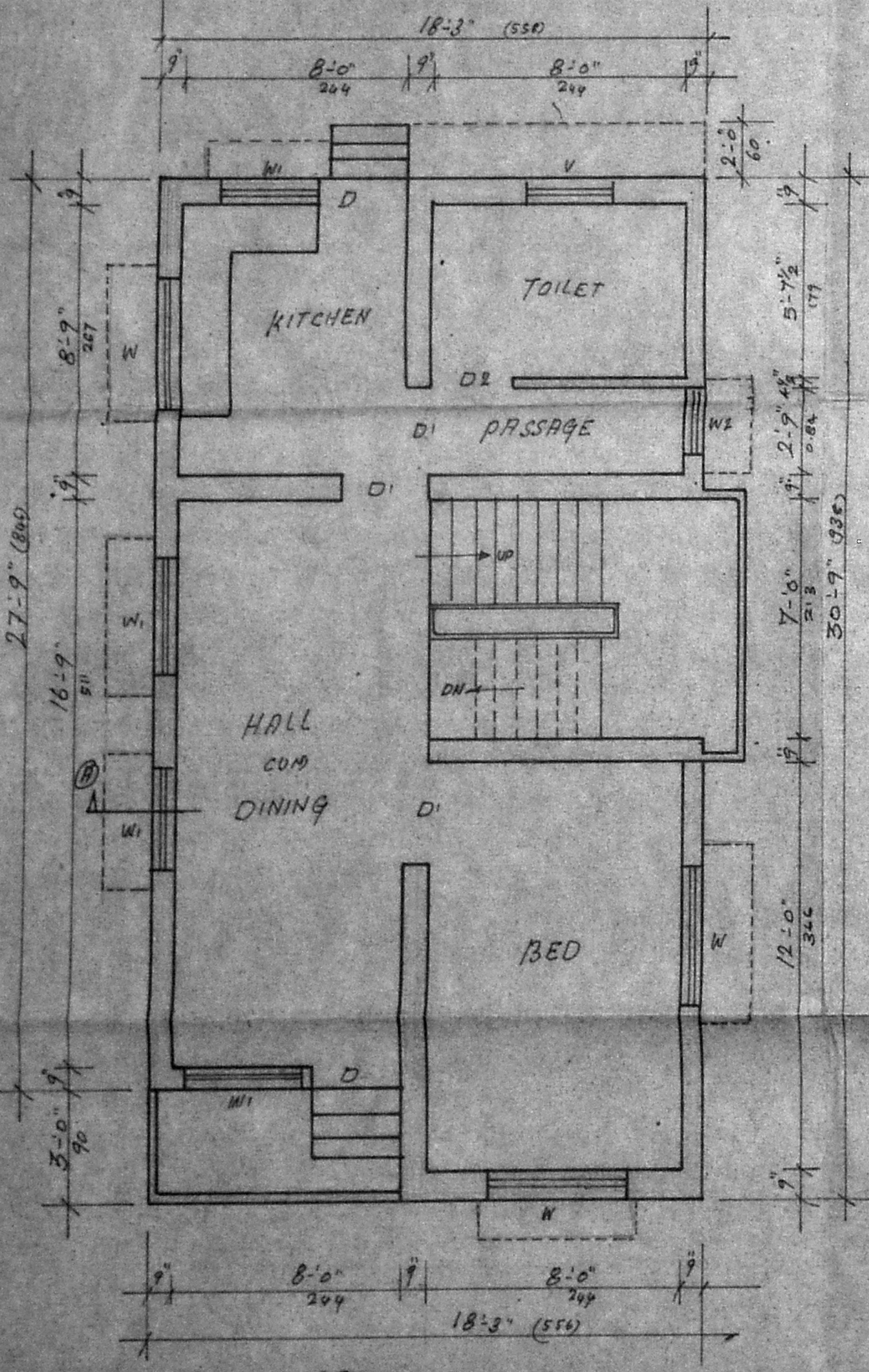

GROUND FLOOR PLAN

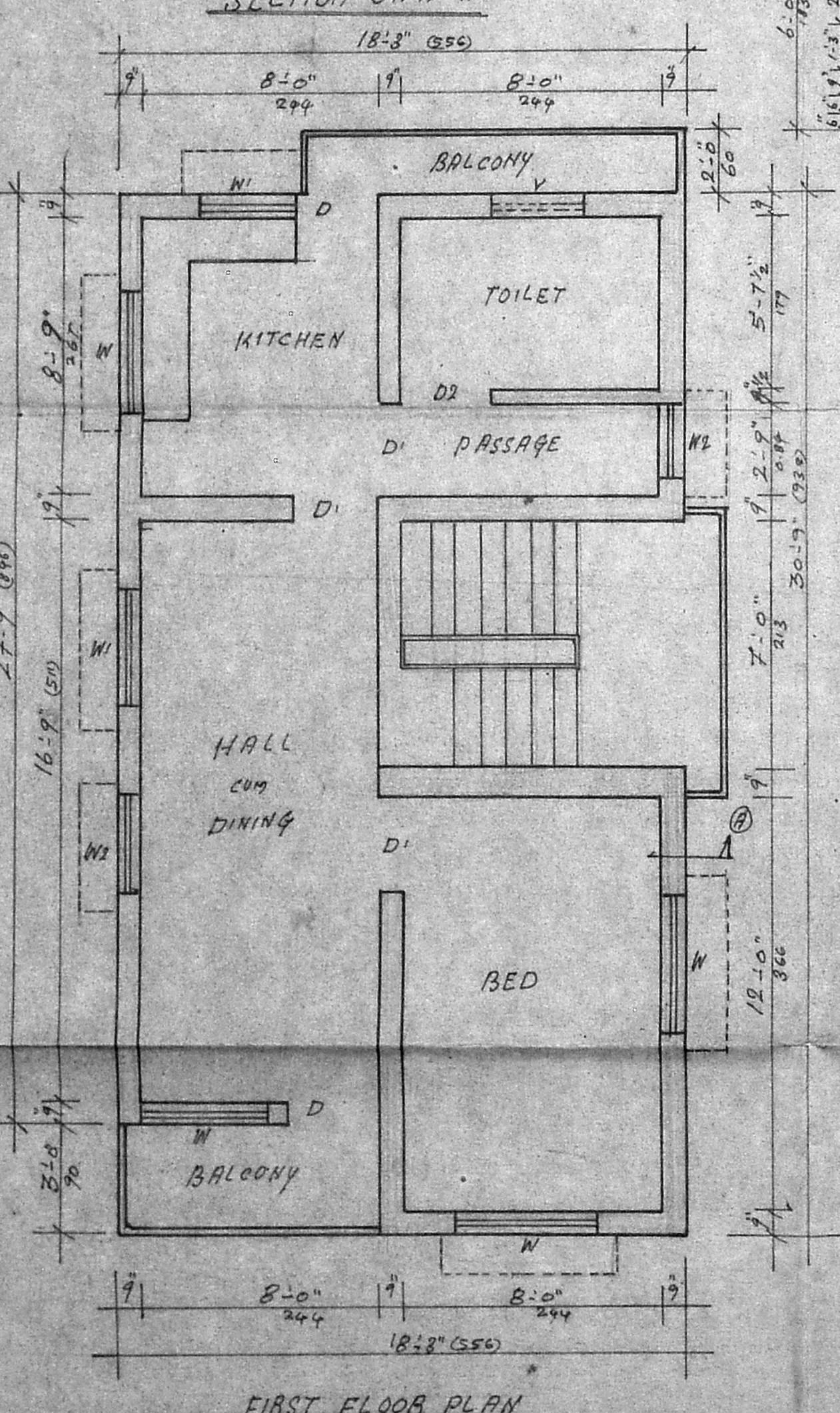

FIRST FLOOR PLAN

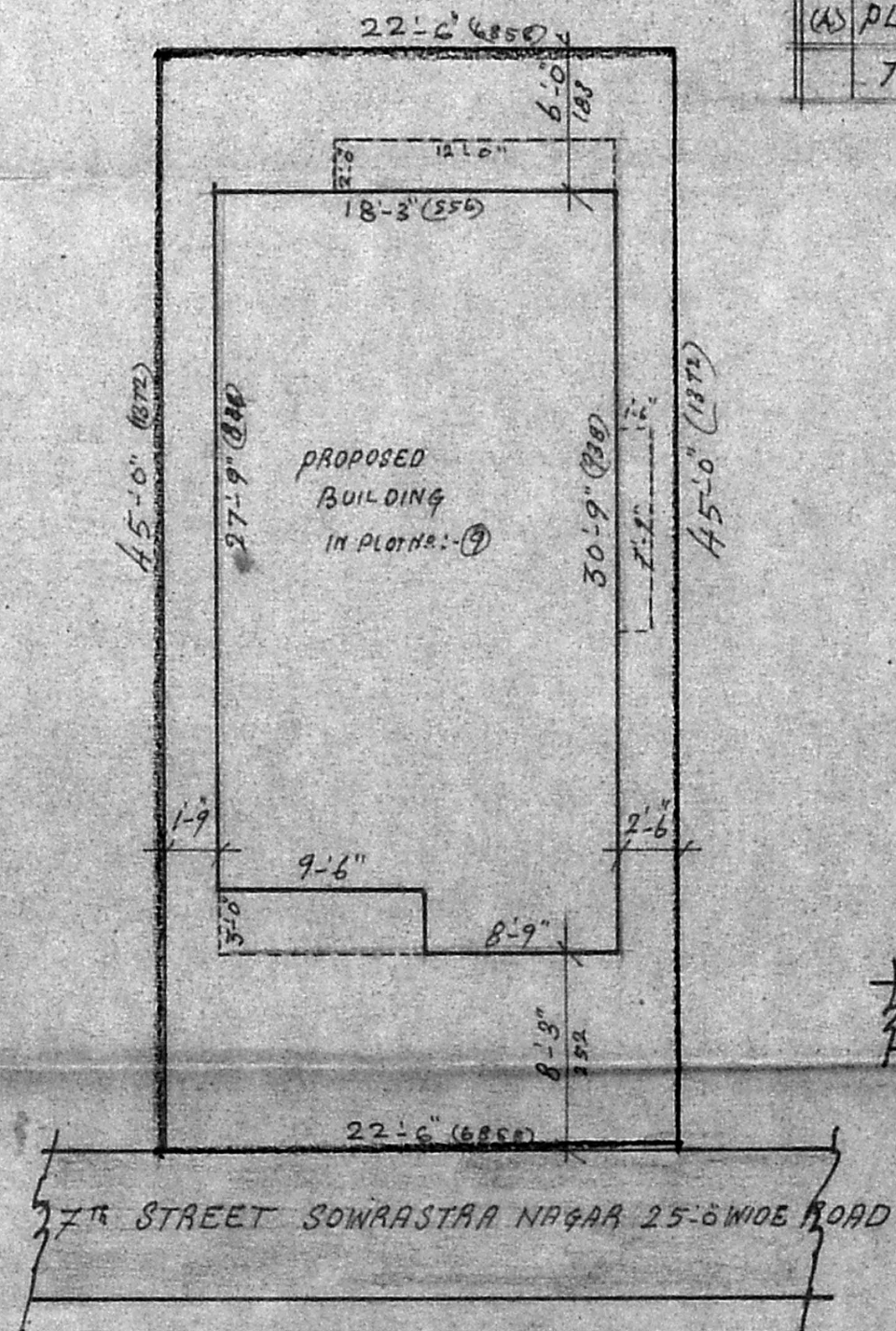

SITE PLAN (SCALE: 1"=28'-0")

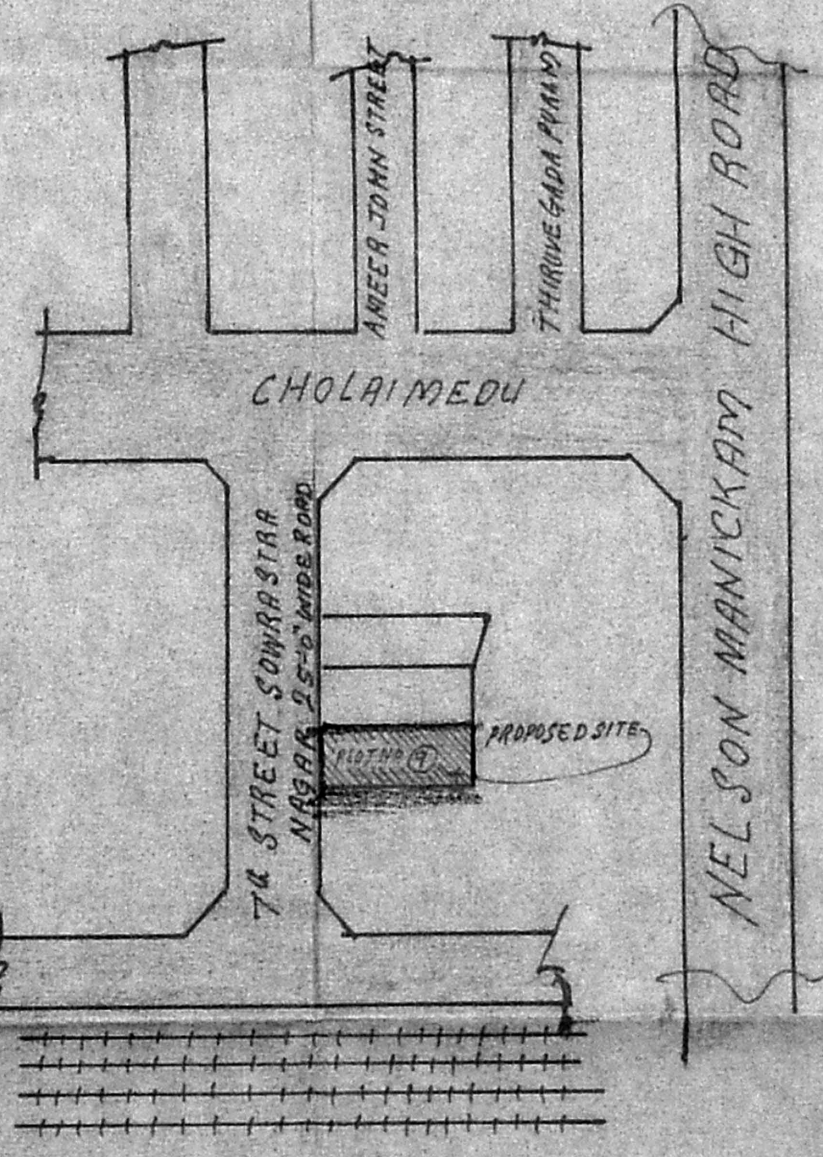

KEY PLAN